a Little Golden Book®

Disney · PIXAR

THE INCREDIBLES

Disney · PIXAR

THE INCREDIBLES

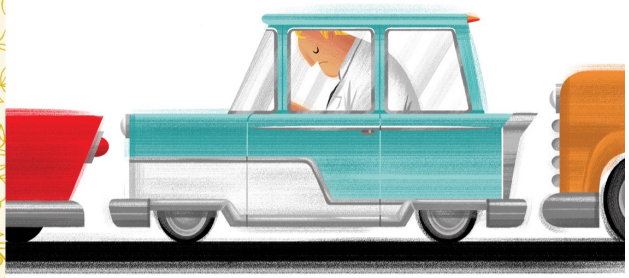

Adapted by John Sazaklis
Illustrated by Don Clark

RANDOM HOUSE
A GOLDEN BOOK

Copyright © 2018 Disney Enterprises, Inc. and Pixar. CONSTRUCTION 2 is a trademark of Disney Enterprises, Inc.
All rights reserved. Published in the United States by Random House, an imprint of Random House Children's Books, a division of Penguin Random House LLC, 1745 Broadway, New York, NY 10019, and in Canada by Random House Canada Limited, Toronto. Golden Books, the Golden Books colophon, Little Golden Book, the Little Golden Book colophon, and the distinctive golden spine are registered trademarks of Penguin Random House LLC.

randomhouse.com

Ebook ISBN: 978-0-399-55842-1 Audio ISBN: 978-0-593-15-0-0

GOLDEN AGE OF SUPERS
Mr. Incredible
Elastigirl
Frozone
It was an exciting time!

super strength
stretching abilities

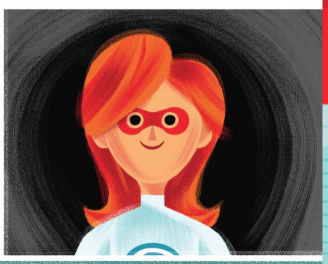

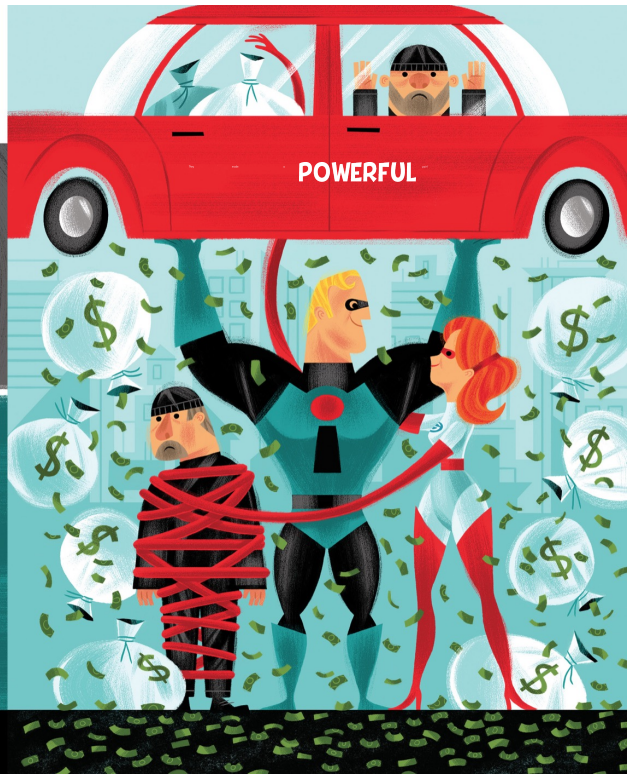

Bob
Helen Parr

Violet
Dash
Jack-Jack

Golden Books®
littlegoldenbooks.com